

Project / Owner:

**American Harley Davidson
Joe Hartrich - Owner (716) 692-7200**

Project Description:

Renovation and new construction of commercial building. Originally hired as the structural engineer, Delaney CMS was later assigned full design responsibility, and under that role, managed the project to an on-time, and under budget, completion. *“After many mishaps, we decided to part ways with the architect and needed someone to recover the project, Delaney CMS stepped up and rose to the challenge. They were the main reason we could successfully complete our project” - Joe Hartrich, Owner*

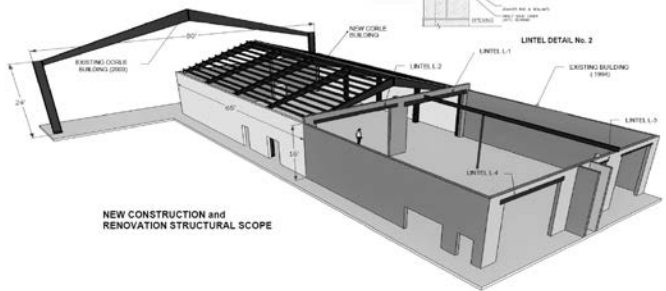
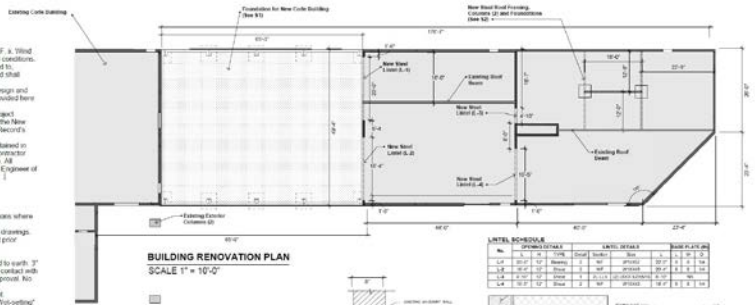
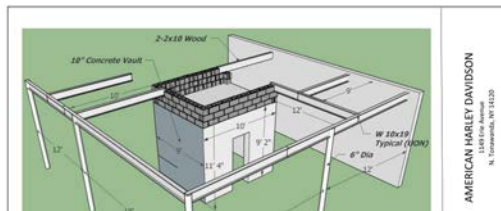

CLIENT: AMERICAN HARLEY DAVIDSON North Tonawanda, New York	PROJECT: New Construction and Renovations	PROJECT NO.: ANS-010	SCALE: 1/4" = 1'-0"	DESIGNED BY: Joseph W. Delaney	DESCRIPTION: Structural Key Plan		S-0
---	---	--------------------------------	-------------------------------	--	--	--	------------

Role / Task: **Engineer of Record
Agency Construction Management**

Budget: **\$1.3 Million**

Status: **Completed on time and under budget**